Map 16: Environmental Justice

CAMPO Region

May 24, 2010

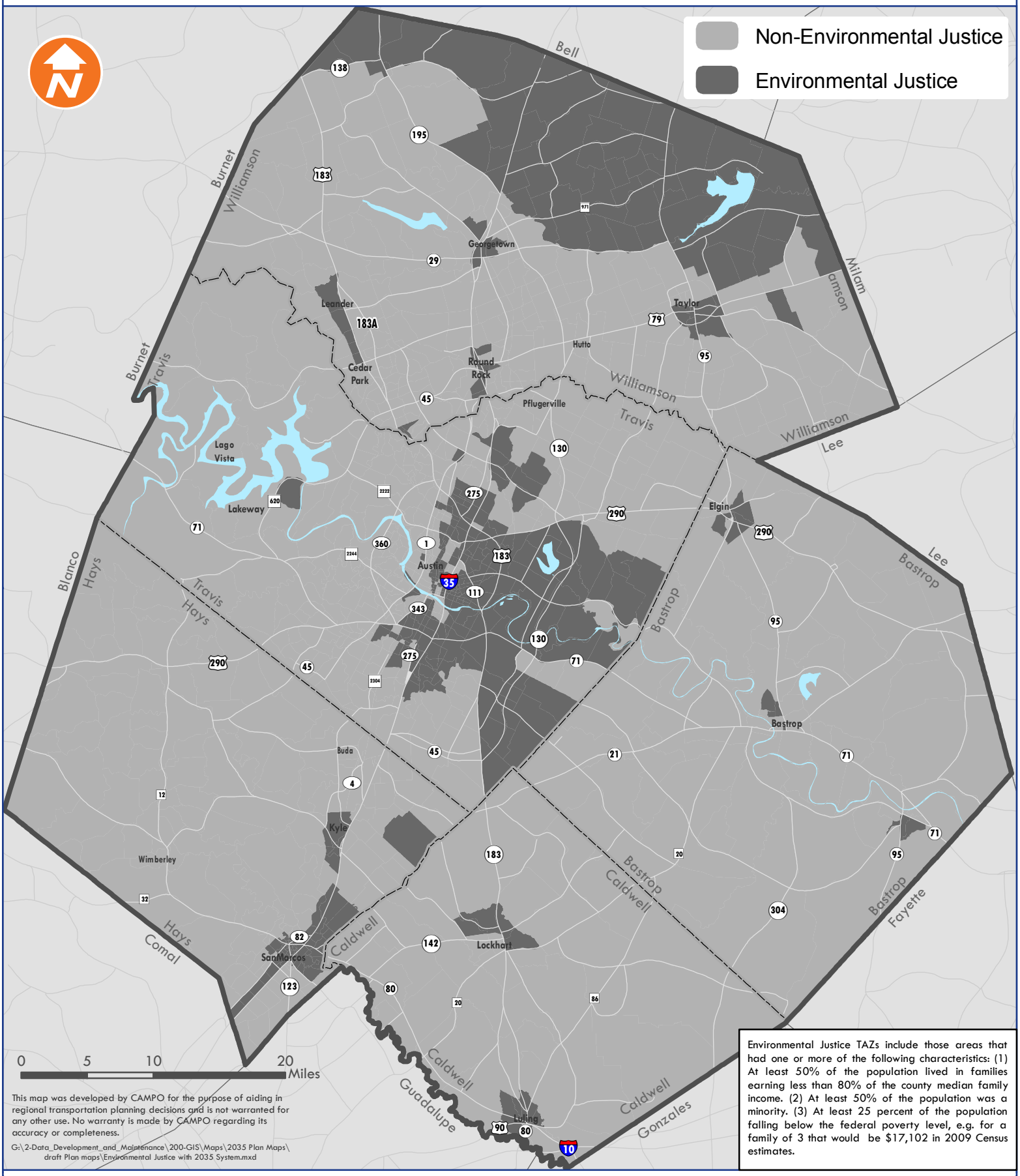

Environmental Justice TAZs include those areas that had one or more of the following characteristics: (1) At least 50% of the population lived in families earning less than 80% of the county median family income. (2) At least 50% of the population was a minority. (3) At least 25 percent of the population falling below the federal poverty level, e.g. for a family of 3 that would be $17,102 in 2009 Census estimates.

This map was developed by CAMPO for the purpose of aiding in regional transportation planning decisions and is not warranted for any other use. No warranty is made by CAMPO regarding its accuracy or completeness.

G:\2-Data_Development_and_Maintenance\200-GIS\Maps\2035 Plan Maps\draft Plan maps\Environmental Justice with 2035 System.mxd